IMT Nuremberg Archives

H - 5006

International Court of Justice

RF 1521

RF 1520

H5006 – 0002

H5006 – 0003

RF Exhibit 1520
D/565.
May 30 1946.

H5006 – 0004

Befehl des Führers der SS-T.V. und K.L.
SS-Gruppenführer Eicke

1. Am 15. Juli 1937 übernimmt SS Obersturmbannführer Koch das Lager in Thüringen.

2. Die Zeit, die uns durch Bürokratie gestohlen wurde, muß durch Fleiß und Energie herausgeholt werden.

3. Mit 150 Häftlingen wird am 15. Juli 1937 der Aufbau des Lagers begonnen.

A
103494

H5006 – 0005

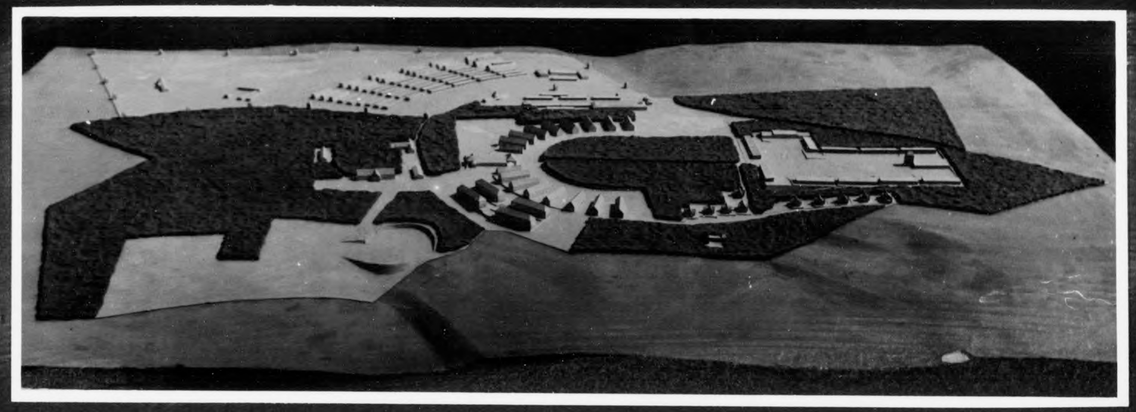

Lagermodell

A
103495

SS - Standartenführer (Colonel) Koch, commandant of the Concentration camp Buchenwald.

H5006 – 0006

SS-Standartenführer **Koch**
Kommandant im K.L. Buchenwald

103496

SS - Gruppenführer (Kt. Bau) Eicke

H5006 – 0007

SS-Gruppenführer **Eicke**

A
103497

"Protective custody" Camp - entrance

H5006 – 0008

Schutzhaftlager-

EINGANG

A
F 03498

H5006 – 0009

A
103499

The camp road

H5006 – 0010

Die Lagerstraße

A
ID3500

H5006 – 0011

A
103501

water tower under construction

H5006 – 0012

WASSERTURM

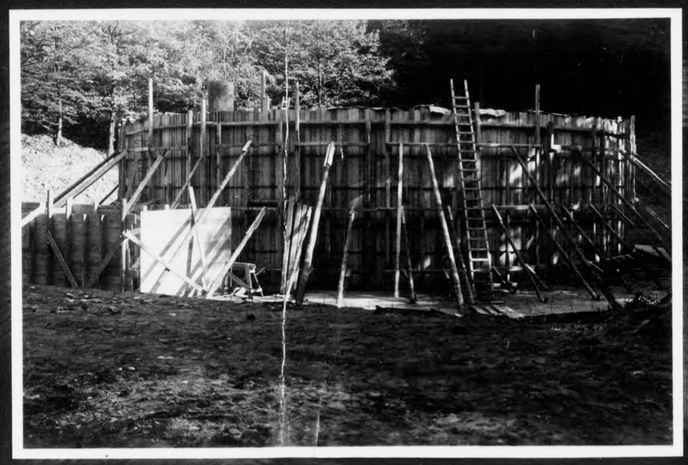

im Bau

A
103502

H5006 – 0013

STEINBRUCH

A
103503

Surveying, excavating, foundations.

H5006 – 0014

Vermessung

Ausschachtung

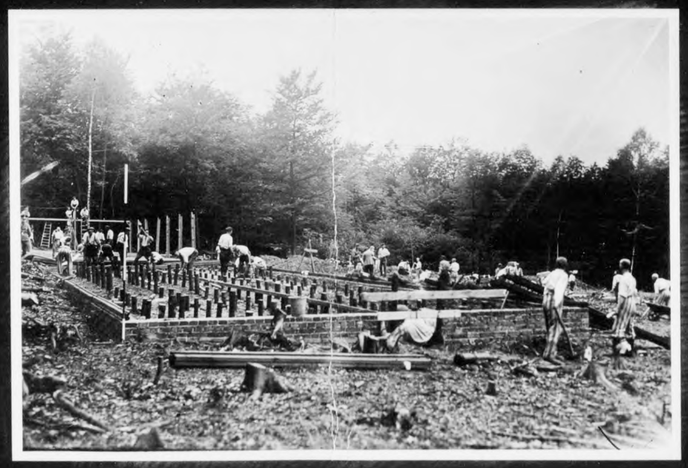

Fundamente

A
103504

Barracks of the guards.

H5006 – 0015

WACHBLOCK -

BARACKEN

A
103505

Virgin wood being dug up.

H5006 – 0016

URWALD

wird gerodet

A
103506

Barracks under construction.

H5006 – 0017

BARACKENBAU

A
103507

The inscription on the board says:

Attention.

Camp area, no admittance.
Sentries will shoot to kill
without warning. The taking
of photographs is forbidden.
The Camp Commandant.

H5006 – 0018

A
103516

Machinegun towers and watch towers under construction.

H5006 – 0019

M. G.-Türme

u. Wachtürme im Bau

A 103517

SS Barracks, View of the "centuries" (huts for 100 SS men)

H5006 – 0020

SS KASERNEN

Blick auf die Hundertschaften

A
103508

The new barracks under construction.

H5006 – 0021

Rohbau

der neuen Kasernen

A
103509

watchtowers and camp fire (inscription on lower photograph says: "Danger, High Voltage")

H5006 – 0022

Wachtürme

und Lagerzaun

A
103510

Brickwork Berlstedt under construction

H5006 – 0023

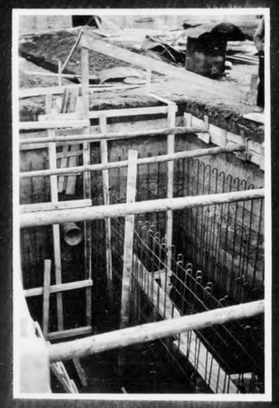

Ziegelei Berlstedt

im Bau

A
103511

The "centuries" - barracks under construction.

H5006 - 0024

Die Hundertschafts-baracken

im

Entstehen

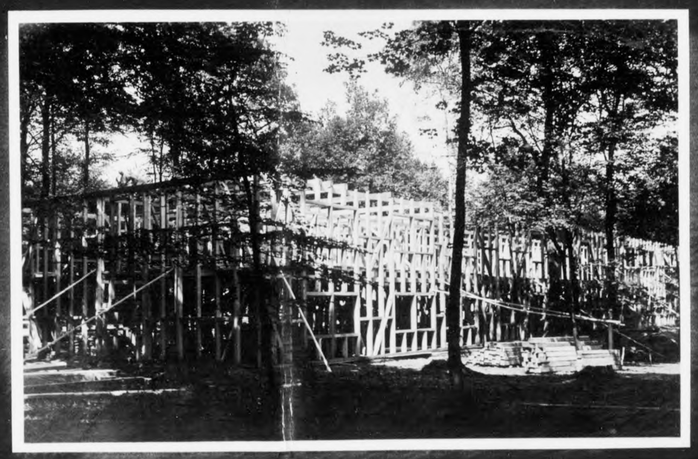

A
103512

Barackenbau
Ruhrbau

H5006 – 0025

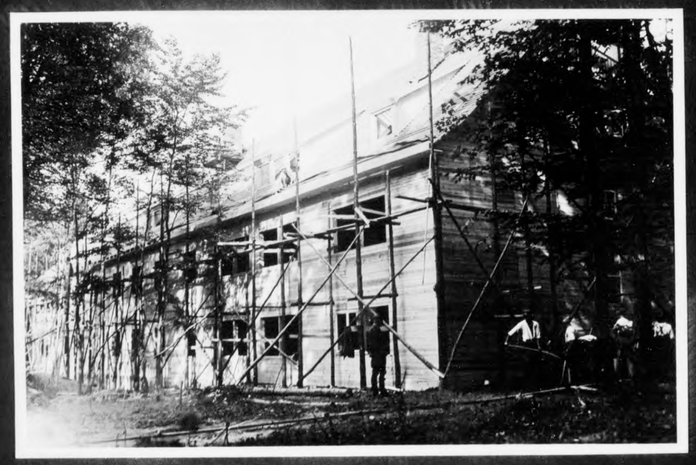

A
103513

H5006 – 0026

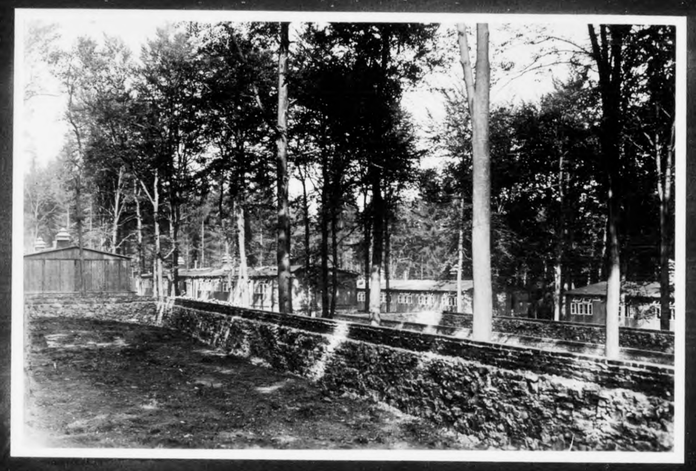

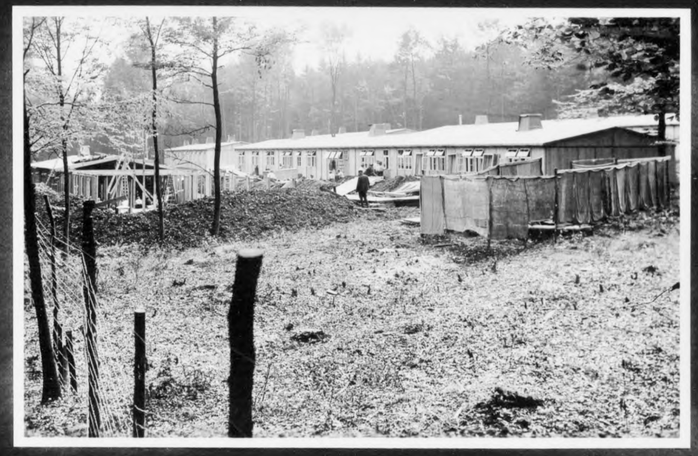

A
1035114

H5006 – 0027

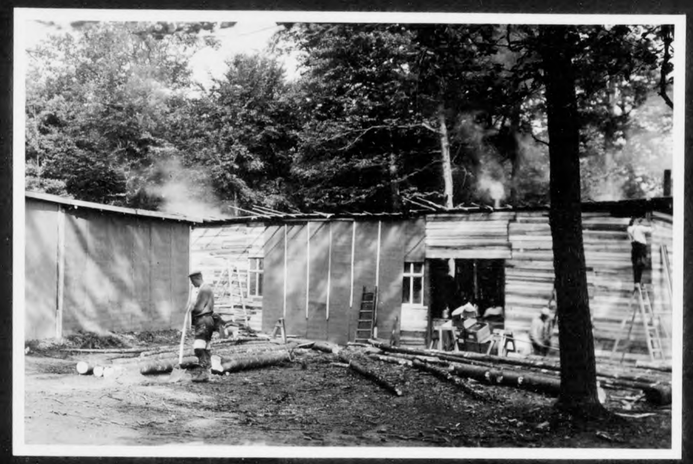

A
103515

Sewerage Plant

H5006 – 0028

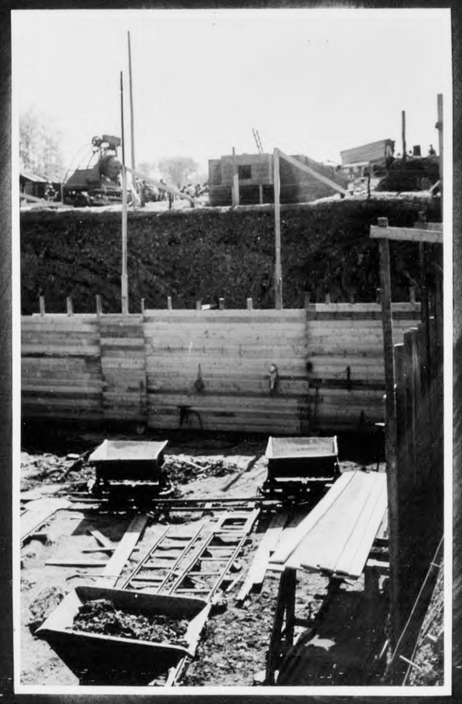

KLÄRANLAGE

A
103518

Action against the Jews - November 1938.

H5006 – 0029

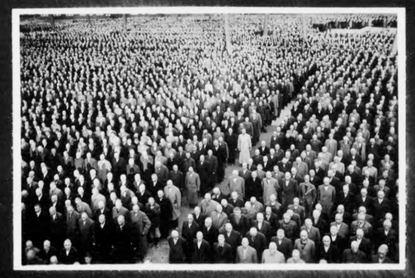

Judeaktionen

November 1938

A
103519

Layout of the camp.

H5006 – 0030

Anlage des Lagers

A
103520

Appellplatz

Parade Ground.

H5006 – 0031

A
103521

H5006 – 0032

Polen

A
103524

Man from the Dachau Concentration Camps.

H5006 – 0033

Dachauer

A
W-6274
103522

Czech.

H5006 – 0034

Tschechen

A
103523

H5006 – 0035

(26)

A
103525

Garages for the troops under construction.

H5006 – 0036

TRUPPEN-GARAGEN im Bau

A
103526

H5006 – 0037

A
103527

stone barracks interior

H5006 – 0038

Steinblock, innen

103528

The first men under "protective custody" arrive.

H5006 – 0039

Die ersten

SCHUTZHÄFTLINGE

treffen ein

A
103529

Plumber's workshop, kitchen, garage.

H5006 – 0040

Schlosserei

Küche

Garage

A
103530

The top watchers of the camp
SS Obersturmbannführer (Lt. Col.) Koch
SS Hauptsturmführer (Major) Weiseborn
Captain

Die Spitzen des Lagers

SS-Obersturmbannführer KOCH
SS-Hauptsturmführer WEISEBORN

A
103531

H5006 – 0041

The "Protective Custody" Camps.

H5006 – 0042

DAS

SCHUTZHAFT-

LAGER

A
103532

H5006 – 0043

Reichsführer SS Himmler

A
103536

Roll call; pipe depot; carpenter shop - semi finished and already

H5006 – 0044

Zählappell

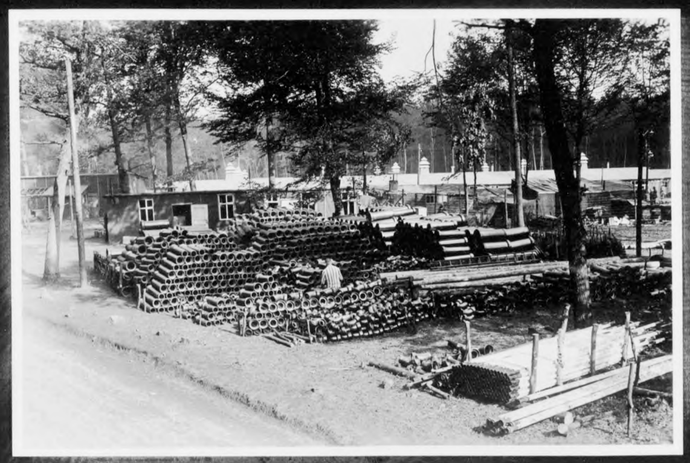

Rohrlager

Tischlerei halbfertig u. schon im Betrieb

A
103533

Administration Building.

H5006 - 0045

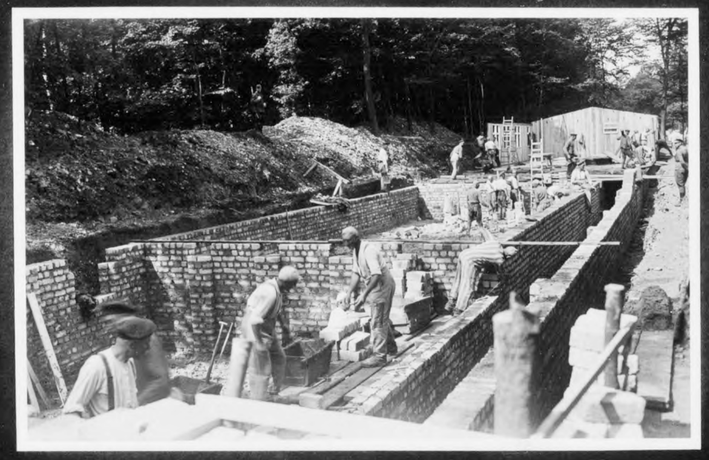

A 103534

VERWALTUNGS - BARACKE

Visitors to the Concentration Camp Buchenwald

H5006 – 0046

Besuch im K. L. Buchenwald

A 103 535

Page 6.

On snapshots 2, 3, 4, and 5 Sauckel is with Himmler.

On 3, 4 and 5 on Himmler's right side.

On 4 he walks nearer to Himmler than SS-Obergruppenfuehrer Pohl, who's rank was higher, but Sauckel as "Gauleiter" of the district was politically more important.

H5006 – 0047

2.

3.

Reichsführerbesuch

1938

A
103537

visit by the Reichsführer in 1939.

H5006 – 0048

Reichsführerbesuch

1939

A
103538

Page 9.

SS-Obergruppenfuehrer Wolff and SS-Oberfuehrer Graf von Alvensleben with Himmler.

A 103539

H5006 - 0049

H5006 – 0050

SS-Obergruppenführer

Heißmeyer

im Buchenwald

A
103540

H5006 – 0051

Page 7.

With Himmler is SS-Obergruppenfuehrer Wolff and Himmler's Adjutant SS-Obergruppenfuehrer Graf von Alvensleben.

A 103 541

H5006 – 0052

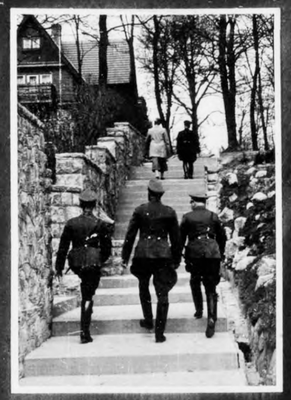

A
103542

H5006 – 0053

A
103545

SS-Obergruppenführer (General) Heissmeyer in Buchenwald am 12. April 1940.

H5006 – 0054

SS-Obergruppenführer
Heißmeyer

im Buchenwald, am 12. April 1940

A 103 543

SS Obergruppenführer (General) Heissmeyer in Buchenwald.

H5006 – 0055

A
103544

SS-Gruppenführer (Lt. Gen.) Eicke inspects the brickworks Berlstedt.

H5006 – 0056

SS-Gruppenführer **Eicke**

besichtigt die

Ziegelei Berlstedt

A
103546

Page 11.

SS-Obergruppenfuehrer Pohl.

H5006 – 0057

A
103547

Page 13.

SS-Obergruppenfuehrer [illegible] and SS-Obergruppenfuehrer Wolff (?)

H5006 – 0058

(13)

103548

Hitler Youth leaders inspect the camp.

H5006 – 0059

H. J. Führer

besichtigen

das Lager

A
103549

Main Guard.

H5006 – 0060

Hauptwache

A
103550

H5006 – 0061

CARACHO-WEG

A
103551

H5006 - 0062

IDENTIFICATIONS TO UNMARKED PHOTOGRAPHS.

To: Colonel Phillimore

From: Dr. Braun.

Visit by the Reichsfuehrer in 1938.

Page 6.

On snapshots 2, 3, 4, and 5 Sauckel is with Himmler;

On 3, 4 and 5 on Himmler's right side.

On 4 he walks nearer to Himmler than SS-Obergruppenfuehrer Pohl, who's rank was higher, but Sauckel as "Gauleiter" of the district was politically more important.

Page 7.

With Himmler is SS-Obergruppenfuehrer Wolff and Himmler's Adjutant SS-Obergruppenfuehrer Graf von Alvensleben.

Page 9.

SS-Obergruppenfuehrer Wolff and SS-Oberfuehrer Graf von Alvensleben with Himmler.

Page 11.

SS-Obergruppenfuehrer Pohl.

Page 13.

SS-Obergruppenfuehrer Pohl and SS-Obergruppenfuehrer Wolff (?)

A 103492

February 1st 1946

H5006 - 0063

IDENTIFICATIONS TO UNMARKED PHOTOGRAPHS.

To: Colonel Phillimore

From: Dr. Braun.

Visit by the Reichsfuehrer in 1938.

Page 6.

On snapshots 2, 3, 4, and 5 Sauckel is with Himmler;
On 3, 4 and 5 on Himmler's right side.

On 4 he walks nearer to Himmler than SS-Obergruppenfuehrer Pohl, who's rank was higher, but Sauckel as "Gauleiter" of the district was politically more important.

Page 7.

With Himmler is SS-Obergruppenfuehrer Wolff and Himmler's Adjutant SS-Obergruppenfuehrer Graf von Alvensleben.

Page 9.

SS-Obergruppenfuehrer Wolff and SS-Oberfuehrer Graf von Alvensleben with Himmler.

Page 11.

SS-Obergruppenfuehrer Pohl.

Page 13.

SS-Obergruppenfuehrer Pohl and SS-Obergruppenfuehrer Wolff (?)

A 103493

February 1st 1946